

20/3191.
PLAN SHOWING THE PROPOSED ADDITIONAL CONSTRUCTION AT P.NO-1, CHAMBERS ROAD S.NO-3925/2 MADRAS-28 DOOR NO-44. SCALE-1"=60' ANNAMALAIPURAM, IST ST.

Planning Permit No. A/1233/4
APPROVED
 SUBJECT TO THE CONDITIONS IN THIS OFFICE ORDER.
 No. A/1233/4, dt. 28.10.1991
Srinivas
 FOR MEMBER IN CHARGE
 MADRAS METROPOLITAN DEVELOPMENT AUTHORITY
 MADRAS-5 E. JOB

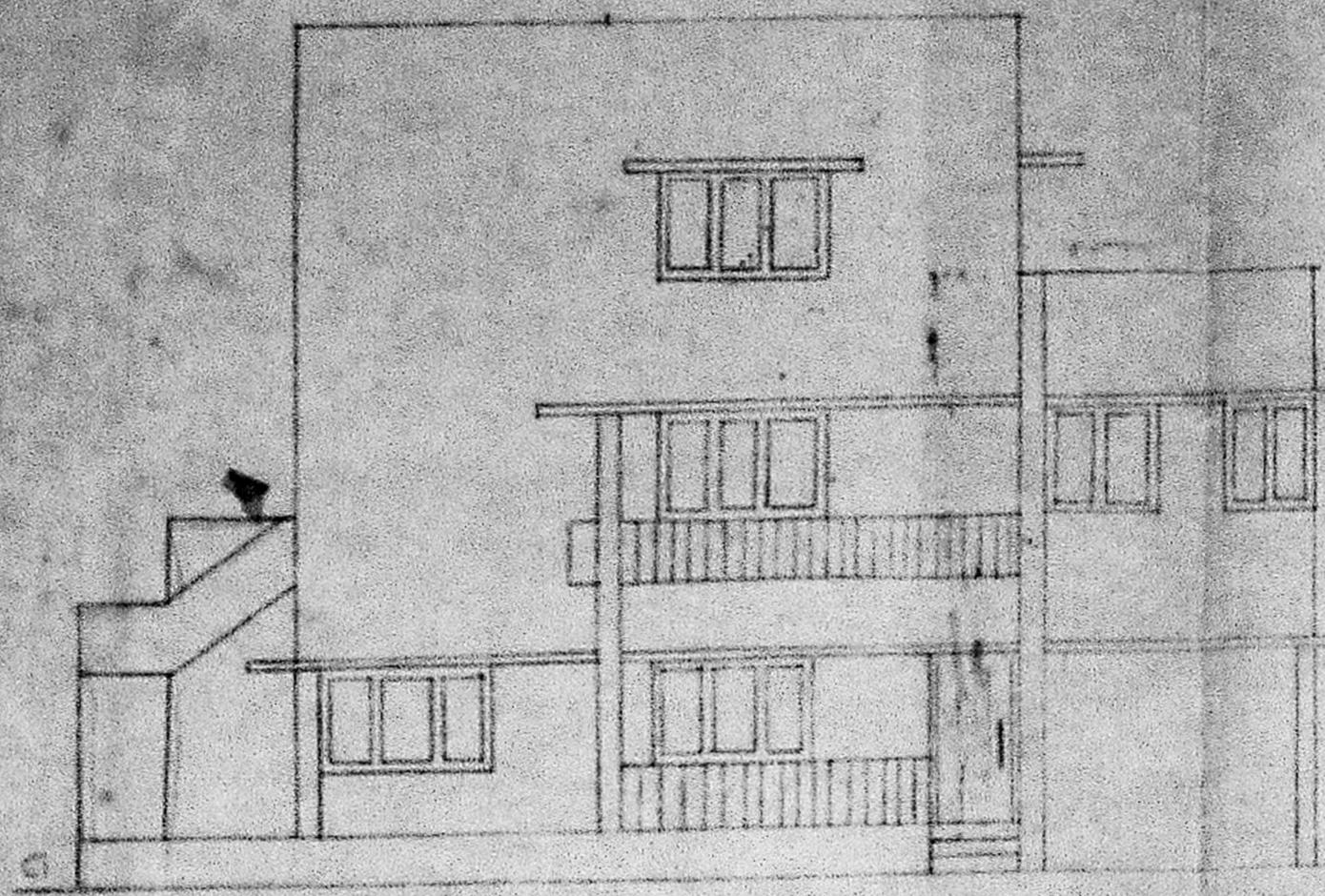

FRONT ELEVATION

1/4
 27/11/19

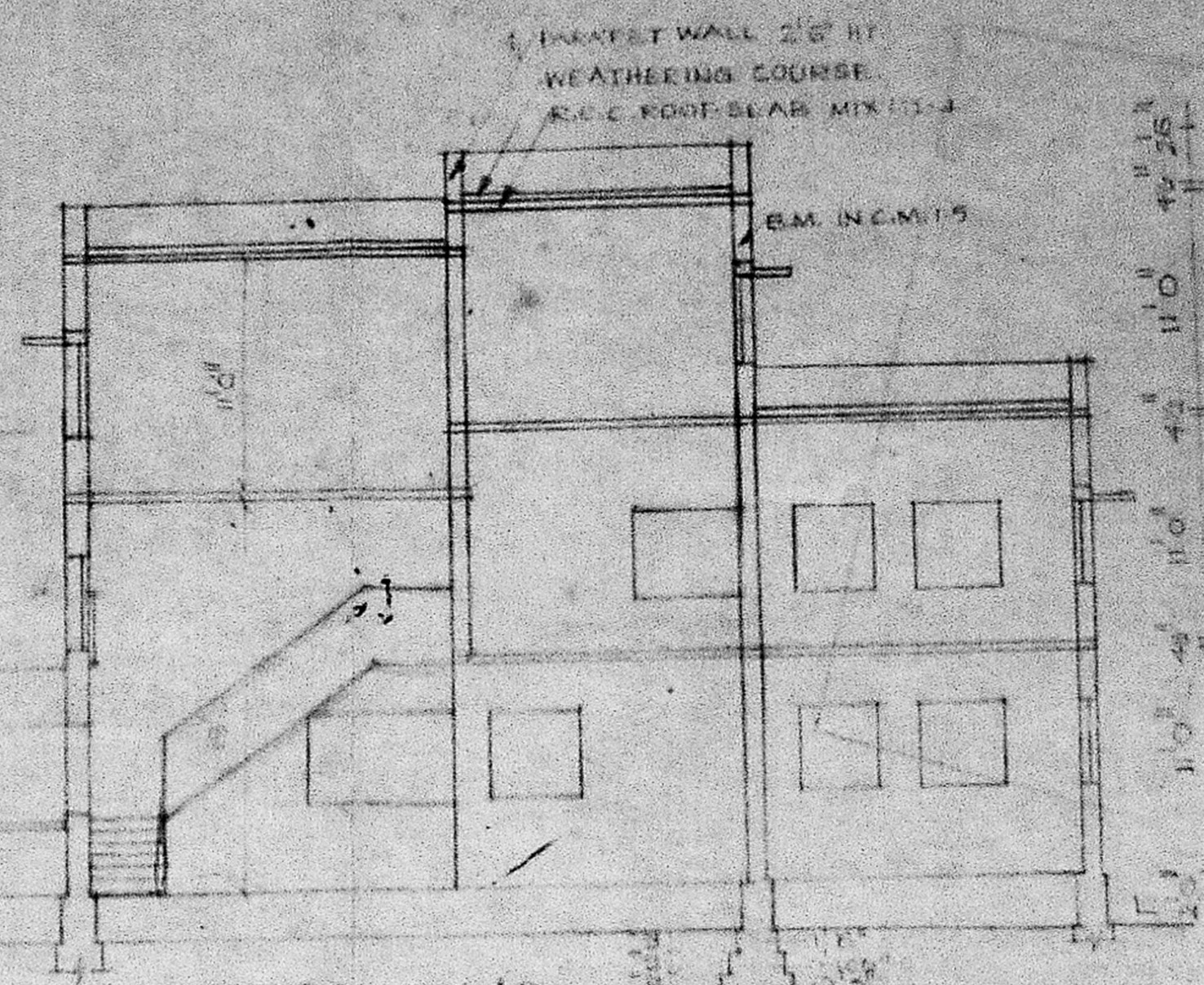

SECTION ON AB

FOUNDATION DETAILS

SECTION OF EX. WALL TO BE DEMOLISH

SITE PLAN-1"=320'

REFERENCE

D	DOOR	5'0" x 7'0"
D ₁	"	4'0" x 7'0"
D ₂	"	3'6" x 7'0"
D ₃	"	3'0" x 7'0"
W	WINDOW	7'0" x 4'0"
V	"	5'0" x 4'0"
V ₁	"	4'0" x 4'0"
V ₂	"	3'0" x 4'0"
V	VENTILATOR	3'0" x 3'0"
D ₄	DOOR	4'0" x 7'0"
FW	FRENCH WINDOW	3'6" x 7'0"

COLOUR INDEX

- PROPOSED
- ROAD
- BOUNDARY
- EXISTING

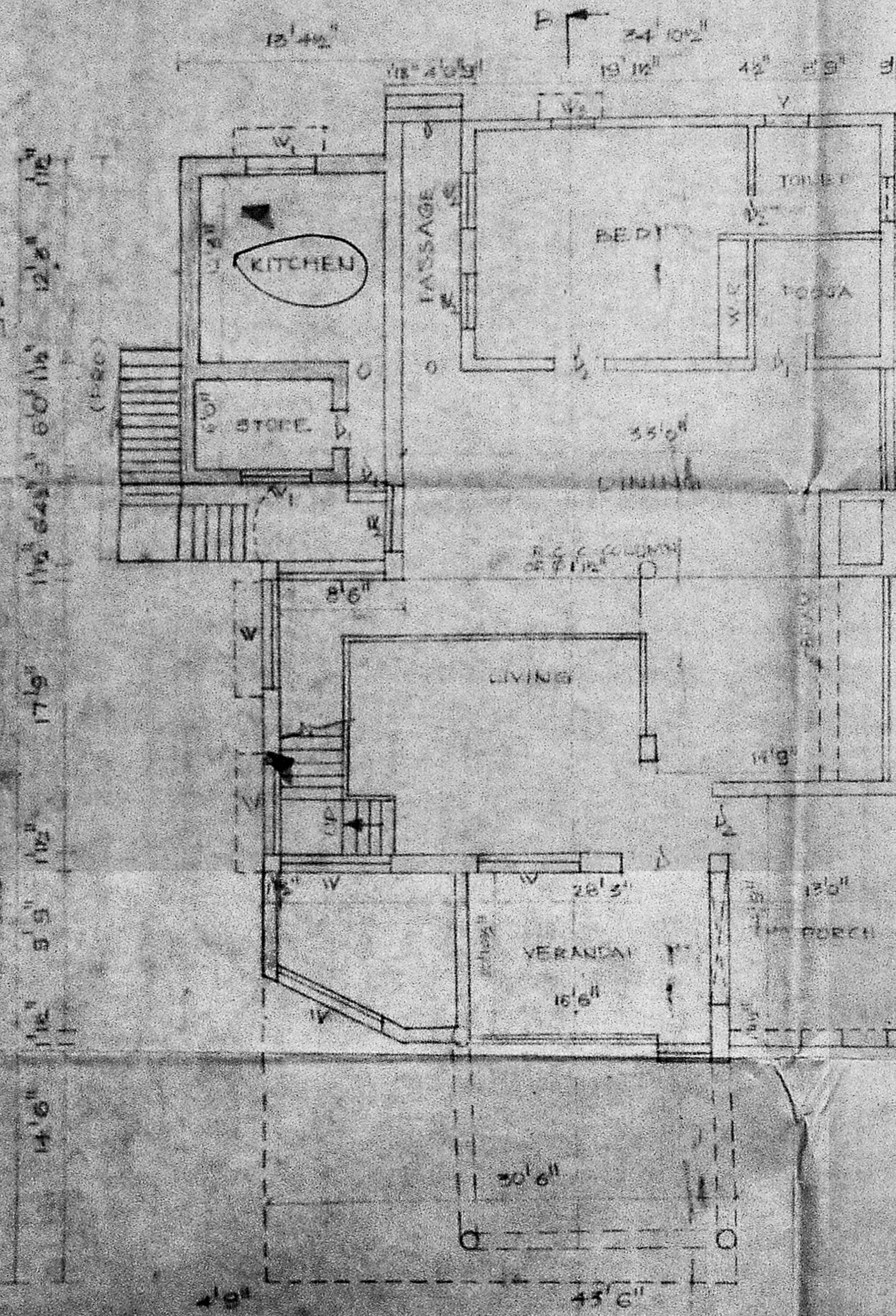

GROUND FLOOR PLAN

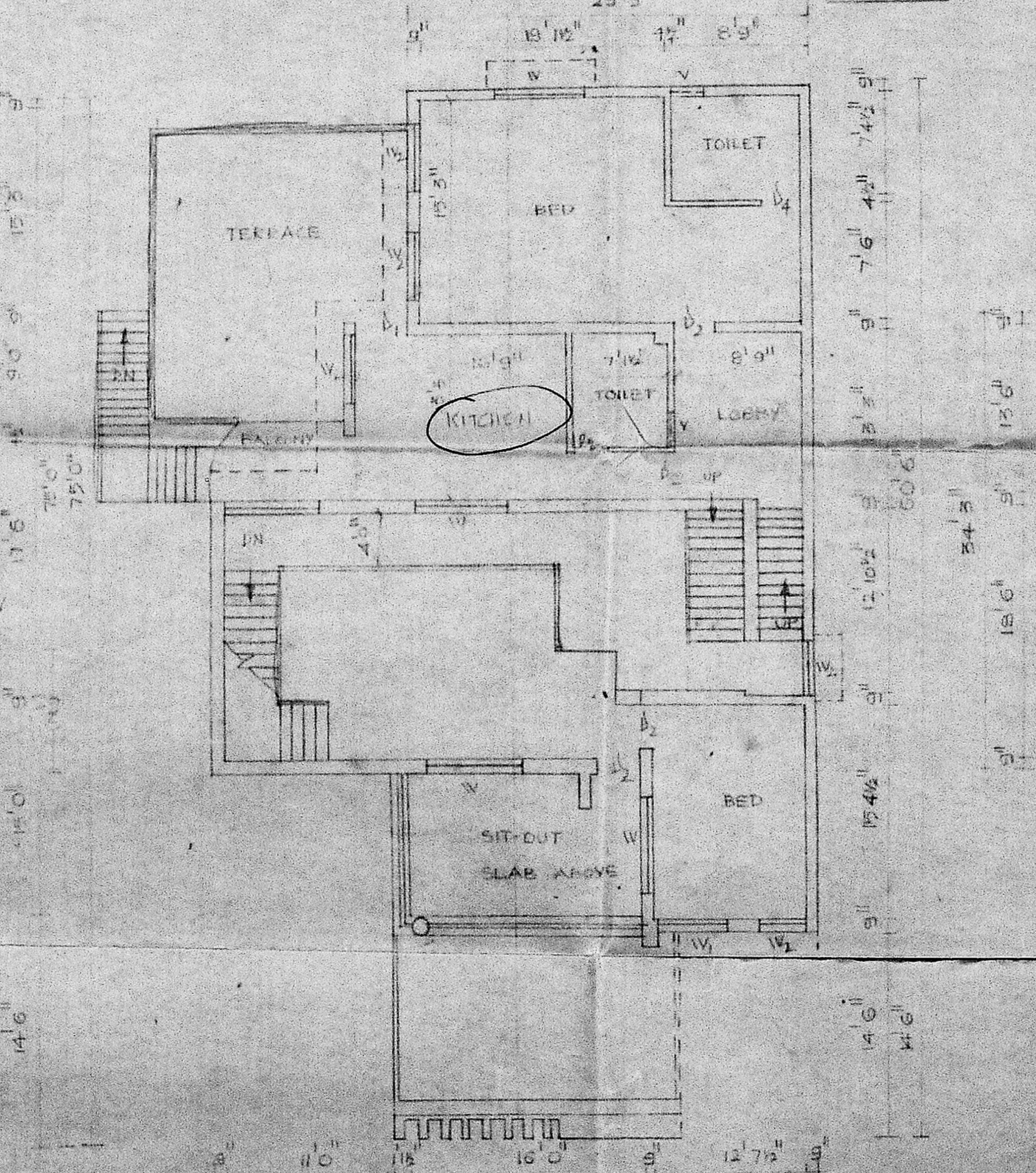

FIRST FLOOR PLAN

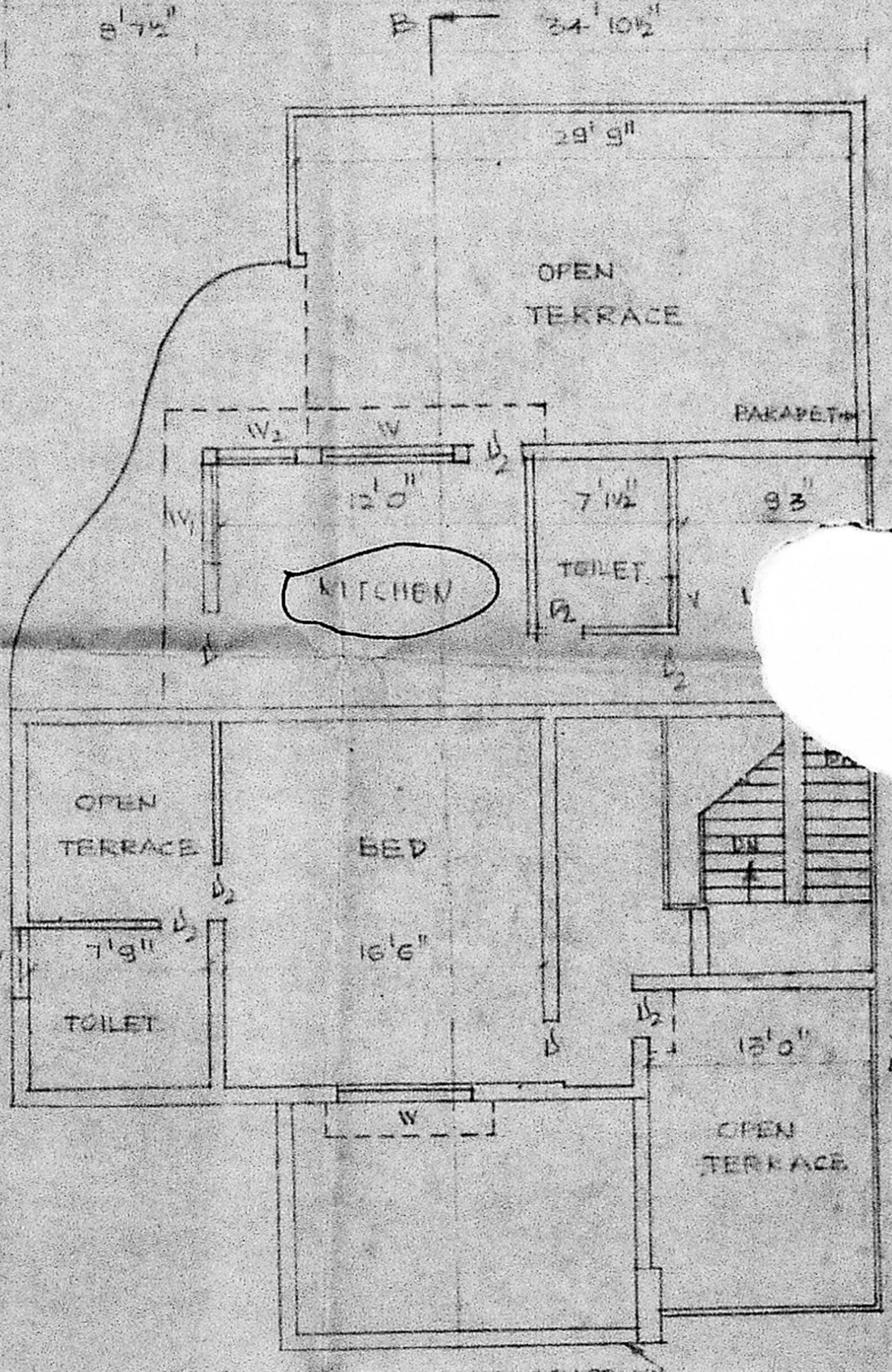

SECOND FLOOR PLAN

A. Arunachalam
A. ARUNACHALAM, D.C.E.
 CORPORATION LICENSED SURVEYOR
 ALANUR, M. A. U. I. WEST P. O., MADRAS
 PLOT No. 109, T.C. No. 2,
 MALAIKOTTA, KA. URADUNI - LAU
 SRIKRAMAM, MADRAS-95
ENGINEER

K. Sridhar
K. Sridhar
OWNER